



Dry Thermal Imager **SP2000**

Overview

SP2000

is a dry imager designed to output information processed through DICOM network protocol.

SP2000

supports 4 film sizes.
8"x10", 10"x12",
11"x14" and 14"x17"
Achieve the convenience of multiple sizes.

SP2000

boasts high quality images when used with SUPiA gram



COMPUTED
RADIOGRAPHY

SUPiA
ELF OF FOREST



Applications

SP2000 takes advantage of the SUPiA gram's innovative simplicity and convenience, resulting in high precision and image quality.

The **SP3000** has 2 film trays.
(Others are the same as SP2000)

Sample Images_(Global Standard Level)

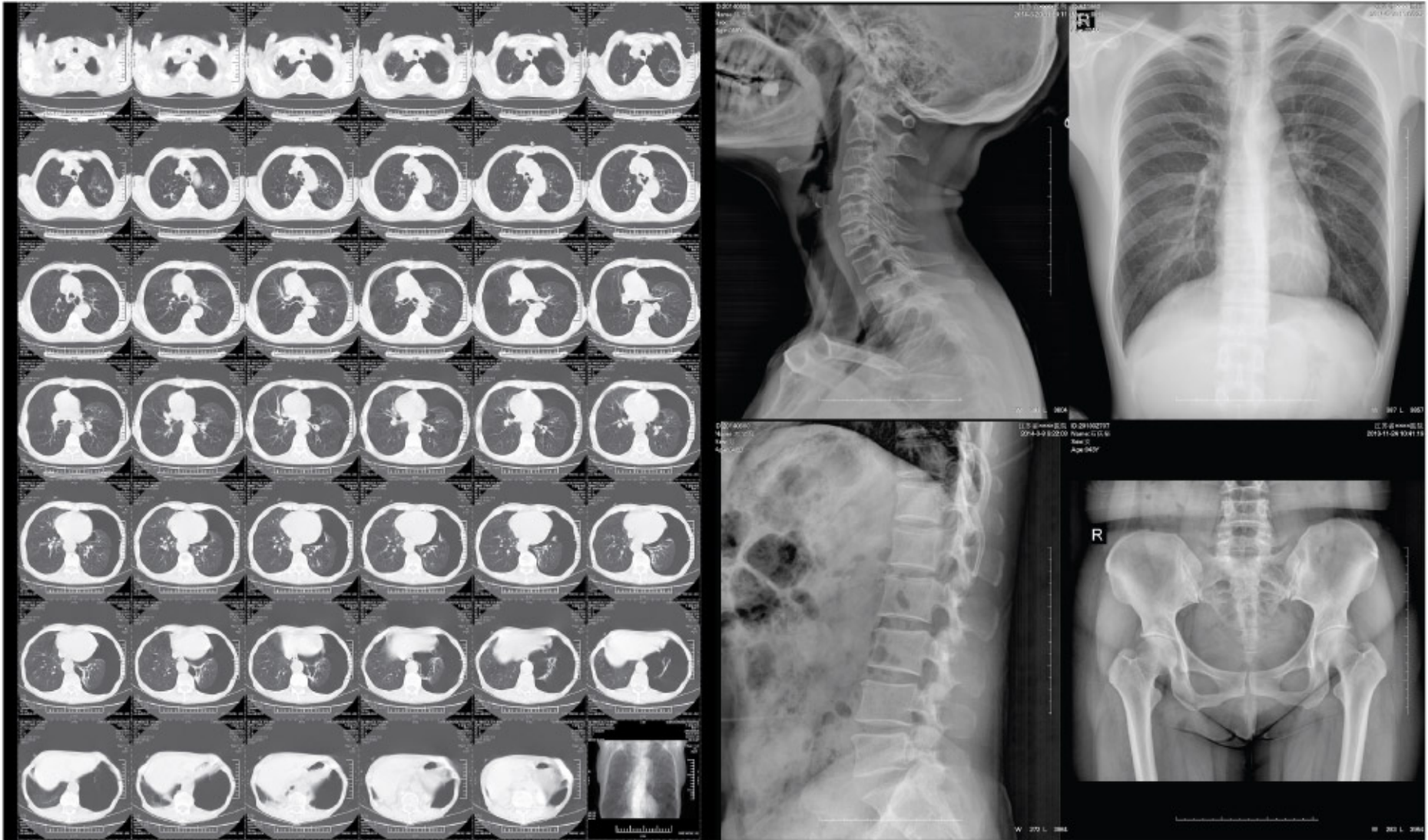

SP2000(SP3000) Specifications

Print Technology	Direct thermal (dry, daylight-load film)	Operating Temperature	5°C~35°C
Spatial Resolution	320dpi (12.6 pixels/mm)	Storage Humidity	30%~85%
Throughput	14"x17" ≥ 50 sheets/h 8"x10" ≥ 70 sheets/h	Storage Temperature	-22°C~50°C
Film Tray	1 supply tray (SP3000 : 2 supply tray)	Base Holding	Optional
Grayscale Contrast Resolution	14 bits	Network Protocol	Standard DICOM 3.0 connect ion
Power supply	100-240 VAC 50/60 Hz 600W	Film Transferring Method	Rubbing
External dimensions	29 (W) x 22 (D) x 16 (H) inch 730 (W) x 566 (D) x 415 (H) mm	Control Panel	Touch Screen, Online Display, Alert, Fault and Active
Weight	110 lb (Approx. 50kg)	Film Sizes (4)	8"x10", 10"x12", 11"x14", 14"x17"

